

Name: _____

Address: _____ Post Code: _____

Tel: _____ Mobile: _____

Please sign if you are happy for us to use the above information to create a new ColGlen telephone directory

Signature: _____

Please tick if you have any of the following qualifications or skills:	√	Type and date of qualification:
First Aid Training		
Medical professional		
Languages		
Climbing / working at height		
Catering		
Driving license; RYA certificate		
Trades – joiner; electrician; plumber		
Other – please state:		

In an emergency could you help with any of the following resources?

Please tick:

4x4 vehicle		Quad bike	
Chain saw		Winch	
Tractor		Accommodation	
Digger		Bedding	
Boat		VHF radio	
Other useful emergency equipment? Please list:			

Do you have any other ideas that could help us become more resilient as a community? Please comment ...

If you have any questions please contact resilience@colglen.com

Thank you for your help and PTO for newsletter feedback form.

Colintraive & Glendaruel Newsletter - Community Feedback Questionnaire

We have produced and delivered 4 quarterly editions of this free community newsletter over the past year. This has been part-funded by Argyll & Bute Council's Supporting Communities Fund and Cruach Mhor Windfarm Trust. In order for us to report on the outcomes, please let us know your thoughts on our newsletter in the following questions:

1. Do you feel more connected? YES / NO

If yes, please state how.....

2. Are you more aware of what is available in the community? YES / NO

3. Has your social activity increased as a result? YES / NO

If yes, please give an example.....

4. Have you any ideas or suggestions for the next edition?

5. Is there anything else you would like to tell us?

Thank you for your feedback.

Colintraive & Glendaruel Resilience Information.

Dear Community Member

We live in a world where we are all very independent but at the same time, we depend on one another, especially in an emergency.

ColGlen Resilience Group are gathering information to help keep our community better informed and more resilient.

To do this we need to know who, how and what people can do to help.

One of the things we are keen to establish is a telephone tree where in an emergency you would be contacted by a named person. 3 main coordinators would have all the contact details, and they will contact 3 specific people on their list who will in turn contact 3 specific people, and so on. People will only be issued with the contact details of the 3 people that they are responsible for contacting and the person responsible for contacting them.

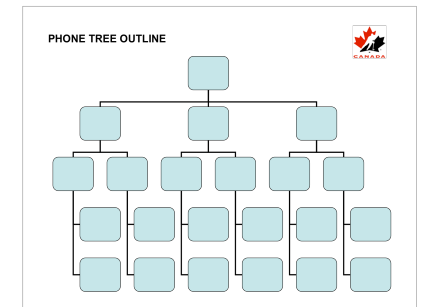

If anyone cannot be contacted the coordinators would be informed immediately. Using this method, we can contact a lot of people very quickly depending on the emergency.

Please complete this form, giving as much information as possible, and hand in to a member of the resilience group by mid-April.

Only information you agree to share will be shared with the wider community and all will be kept in accordance with the Data Protection Act.

ColGlen Resilience Group:

David Munro

Suzy Munro

Martin McFarlane

Danuta Steedman

Annie Craig

Cathleen Russell